

MERCUSYS[®]

User Guide

300Mbps Whole Home Mesh Wi-Fi System

Halo S3

REV1.0.0
1910080043

COPYRIGHT & TRADEMARK

Specifications are subject to change without notice. **MERCUSYS**[®] is a registered trademark of MERCUSYS TECHNOLOGIES CO., LTD. Other brands and product names are trademarks or registered trademarks of their respective holders.

No part of the specifications may be reproduced in any form or by any means or used to make any derivative such as translation, transformation, or adaptation without permission from MERCUSYS TECHNOLOGIES CO., LIMITED. Copyright © 2019 MERCUSYS TECHNOLOGIES CO., LIMITED. All rights reserved.

<http://www.mercusys.com>

CE Mark Warning

This is a class B product. In a domestic environment, this product may cause radio interference, in which case the user may be required to take adequate measures.

OPERATING FREQUENCY (the maximum transmitted power)

2400 MHz -2483.5 MHz (20 dBm)

EU declaration of conformity

MERCUSYS hereby declares that the device is in compliance with the essential requirements and other relevant provisions of directives 2014/53/EU, 2009/125/EC and 2011/65/EU.

The original EU declaration of conformity may be found at <http://www.mercusys.com/en/ce>

RF Exposure Information

This device meets the EU requirements (2014/53/EU Article 3.1a) on the limitation of exposure of the general public to electromagnetic fields by way of health protection.

The device complies with RF specifications when the device used at 20 cm from your body.

Продукт сертифіковано згідно з правилами системи УкрСЕПРО на відповідність вимогам нормативних документів та вимогам, що передбачені чинними законодавчими актами України.

Safety Information

- Keep the device away from water, fire, humidity or hot environments.
- Do not attempt to disassemble, repair, or modify the device.
- Do not use damaged charger or USB cable to charge the device.
- Do not use any other chargers than those recommended
- Do not use the device where wireless devices are not allowed.
- Adapter shall be installed near the equipment and shall be easily accessible.
-  Use only power supplies which are provided by manufacturer and in the original packing of this product. If you have any questions, please don't hesitate to contact us.

Please read and follow the above safety information when operating the device. We cannot guarantee that no accidents or damage will occur due to improper use of the device. Please use this product with care and operate at your own risk.

Explanation of the symbols on the product label

Symbol	Explanation
	DC voltage
	Indoor use only
	<p>RECYCLING</p> <p>This product bears the selective sorting symbol for Waste electrical and electronic equipment (WEEE). This means that this product must be handled pursuant to European directive 2012/19/EU in order to be recycled or dismantled to minimize its impact on the environment.</p> <p>User has the choice to give his product to a competent recycling organization or to the retailer when he buys a new electrical or electronic equipment.</p>

CONTENTS

Conventions	1
Chapter 1. Introduction	2
1.1 Product Overview	2
1.2 Product Appearance.....	2
1.2.1 The Front Panel.....	2
1.2.2 The Rear Panel.....	3
Chapter 2. Connect the Router	4
2.1 Position Your Router.....	4
2.2 Connect the Main Router	4
Chapter 3. Quick Installation Guide	5
Chapter 4. Configure the router	7
4.1 Status	7
4.1.1 WAN Status.....	7
4.1.2 Device Status.....	7
4.2 Device Management.....	8
4.2.1 Connected Devices	8
4.2.2 Blocked Devices.....	8
4.3 Network	8
4.3.1 WAN Settings	8
4.3.2 LAN Settings	14
4.3.3 IPTV Settings.....	15
4.3.4 MAC Clone	15
4.4 Wireless	16
4.4.1 Basic Settings	16
4.4.2 Guest Network.....	17
4.4.3 Wireless Advanced	18
Chapter 5. Advanced Features	19
5.1 DHCP	19
5.1.1 DHCP Settings.....	19
5.1.2 DHCP Clients List	20
5.1.3 DHCP Address Reservation.....	20
5.2 IP & MAC Binding.....	21
5.2.1 Binding Settings.....	21
5.2.2 ARP List.....	21

5.3	Advanced Routing	22
5.3.1	Static Route List	22
5.3.2	System Routing Table	22
5.4	IPv6	23
5.4.1	IPv6 Status	23
5.4.2	IPv6 WAN	23
5.4.3	IPv6 LAN	23
5.5	Parental Controls	24
5.6	Forwarding	25
5.6.1	Virtual Server	25
5.6.2	Port Triggering	26
5.6.3	DMZ	27
5.6.4	UPnP	27
5.7	Dynamic DNS	28
5.8	System Tools	28
5.8.1	Local Management	28
5.8.2	Remote Management	29
5.8.3	Time Settings	30
5.8.4	Diagnostic Tools	31
5.8.5	Firmware Upgrade	32
5.8.6	Factory Defaults	32
5.8.7	Backup & Restore	32
5.8.8	System Reboot	33
5.8.9	Password	33
5.8.10	System Log	34
5.8.11	Traffic Statistics	34
Chapter 6.	Appendix A: FAQ (Frequently Asked Questions)	36
Chapter 7.	Appendix B: Configuring the PC	38

Conventions

The router, Halo S3, or Halo devices mentioned in this User Guide stands for Halo S3 300Mbps Whole Home Mesh Wi-Fi System without any explanations.

Parameters provided in the pictures are just references for setting up the product, which may differ from the actual situation.

You can set the parameters according to your demand.

More Info

Specifications and the latest software can be found at the product page at the official website <http://www.mercusys.com>.

The Quick Installation Guide can be found where you find this guide or inside the package of the router.

Speed/Coverage Disclaimer

*Maximum wireless signal rates are the physical rates derived from IEEE Standard 802.11 specifications. Actual wireless data throughput and wireless coverage are not guaranteed and will vary as a result of 1) environmental factors, including building materials, physical objects, and obstacles, 2) network conditions, including local interference, volume and density of traffic, product location, network complexity, and network overhead, and 3) client limitations, including rated performance, location, connection, quality, and client condition.

Chapter 1 Introduction

1.1 Product Overview

Halo S3 works as a unified system to guarantee a strong Wi-Fi signal in every corner of your home. Mercusys Mesh Technology provides an incredibly fast and stable usage experience when you walk around your home. Interruption and buffering will be a thing of the past.

1.2 Product Appearance

1.2.1 The Front Panel

The router's LED and Pair button are located on the front panel.

LED	Indication
LED	<ul style="list-style-type: none"> • Solid Red: No internet connection is established / The device is failed to connect to the mesh network. • Flashing Red: Pairing is in progress. • Solid Orange: The device is paired but receives a weak signal from the main router. • Solid Green: Internet connection is established / The device is paired and receives a strong signal from the main router.
Item	Description
Pair Button	Press this button to add a new Halo device into your mesh network through pairing.

1.2.2 The Rear Panel

The following items are located on the rear panel (View from left to right).

Items	Description
RESET Button	Press and hold this button for more than 5 seconds to reset the router.
WAN/LAN Port	These ports connect the router to the local devices.
POWER Socket	The power socket is where you will connect the power adapter. Please use the power adapter provided with this router.

Chapter 2 Connect the Router

2.1 Position Your Router

- The product should not be located in a place where it will be exposed to moisture or excessive heat.
- Place the router in a location where it can be connected to multiple devices as well as to a power source.
- Make sure the cables and power cord are safely placed out of the way so they do not create a tripping hazard.
- The router can be placed on a shelf or desktop.
- Keep the router away from devices with strong electromagnetic reference, such as Bluetooth devices, cordless phones and microwaves.

2.2 Connect the Main Router

Follow the steps below to connect your router.

Connect the hardware according to the following diagram. If you have multiple mesh routers, choose one to be the main router first.

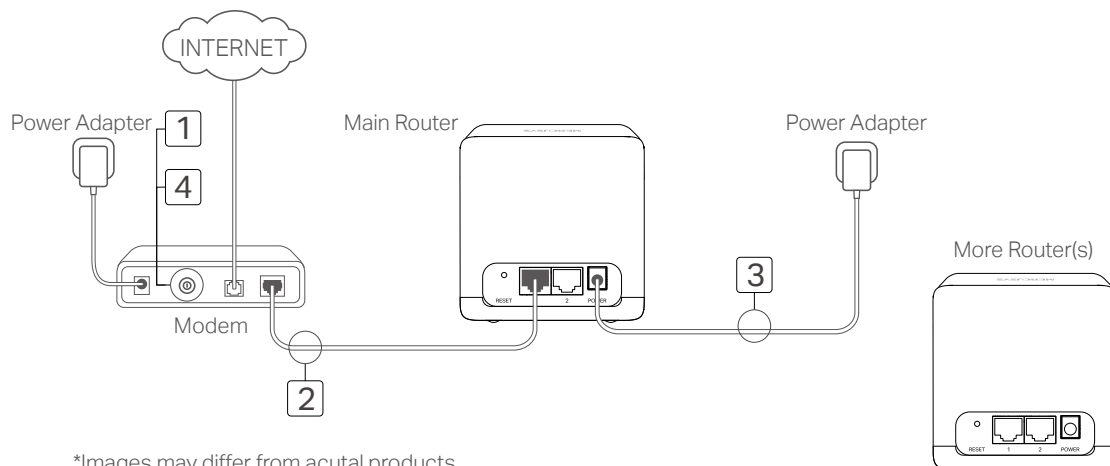

If your internet connection is through an Ethernet cable from the wall instead of through a DSL/Cable/Satellite modem, connect the cable directly to either Ethernet port on your router, and follow Step 3 only to complete the hardware connection.

1. Turn off the modem, and remove the backup battery if it has one.
2. Connect the modem to either Ethernet port on the router.
3. Power on the router, and wait for it to start.
4. Turn on the modem.

Chapter 3 Quick Installation Guide

This chapter will show you how to configure the basic functions of your router using Quick Setup Wizard within minutes.

NOTE:

Before configuring the router, you need to set up the TCP/IP Protocol to Obtain an IP address automatically on your PC, refer to "[Appendix B: Configuring the PC](#)".

1. Connect to the main router **wirelessly** using the default SSID (network name) printed on the main router's label.

NOTE:

Make sure you are accessing the web management through **wireless connection** or login window would not appear.

2. Open a web browser and enter the default domain name **http://mwlogin.net** in the address field to access the web management page.

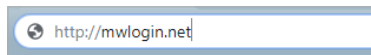

3. A login window will appear. Create a login password when prompted.

Tips: For subsequent login, use the password you set.

Create Login Password

Enter 6-15 character to create login password. Strong password with a mix of numbers, letters, and symbols is recommended.

4. Select your Internet connection type and enter the corresponding parameters (if needed) with the information provided by your ISP and click **Next**.

Connection Type: PPPoE ▼ Detect

Enter the information provided by your ISP.

Username:

Password:

5. Customize the SSID (network name) and password or leave them as default. It is recommended that you set a strong password using a combination of letters, numbers and symbols. Then click **Next**.

SSID:

Password:

It is recommended that you set a strong password using a combination of letters, numbers and symbols.

6. Optional: You can add additional Halo devices to form a mesh system for whole-home coverage and unified device management. Follow the web instructions to pair new device and add into mesh network.

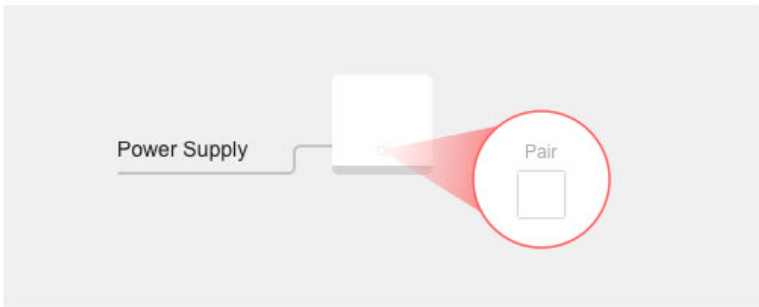

To add a network device, complete the following procedures.

1. Plug in the new device close to this router.
2. Press the [Pair] button on this router, then press the [Pair] button on the new device within 5 minutes.

Note: Make sure the device is powered on during the whole process.

7. Click **Save** button to apply your settings.

Congratulations! The network is set up successfully. Enjoy the internet.

Chapter 4 Configure the router

This chapter will show you how to configure and manage the basic features of your mesh system.

4.1 Status

Choose **Status**, you can view WAN information and manage the paired Halo devices in your mesh system on this page.

4.1.1 WAN Status

The following parameters displays the current settings of the WAN port. You can configure them in the **Network > WAN** page.

Status		
WAN Status		
MAC Address: 30:B5:C2:00:A2:1A	IP Address: 0.0.0.0(Dynamic IP)	Subnet Mask: 0.0.0.0
Default Gateway: 0.0.0.0	DNS Server: 0.0.0.0 0.0.0.0	

- **MAC Address** - The physical address of the WAN port, as seen from the Internet.
- **IP Address** - The current WAN (Internet) IP Address. This field will be blank or 0.0.0.0 if the IP Address is assigned dynamically and there is no connection to Internet.
- **Subnet Mask** - The subnet mask associated with the WAN IP Address.
- **Default Gateway** - The Gateway currently used by the router is shown here.
- **DNS Server** - The DNS (Domain Name System) Server IP addresses currently used by the router. Multiple DNS IP settings are common. Usually, the first available DNS Server is used.

4.1.2 Device Status

You can view and manage paired Halo devices in your mesh system:

Device Status					
Device Name	Status	IP Address	MAC Address	Connected Devices	Operation
★ Halo S3	Online	192.168.0.1	30:B5:C2:00:A2:1B	1	Edit

- **Device** - Displays the name of Halo device.
- **Status** - Displays the connection status of Halo device.
- **IP Address** - Displays the IP address of Halo device.
- **MAC Address** - Displays the MAC address of Halo device.
- **Operation** - Click **Edit** to set the name of Halo device. Click **Remove** to remove the Halo device(except the main router) from your mesh network.
- **Add Device** - Add new Halo devices to expand your mesh network.

4.2 Device Management

You can manage both connected and blocked devices on this page.

Connected Devices 1		Blocked Devices 0			
★ Halo S3					
Device	IP Address	Rate	Upstream	Downstream	Operation
 My Computer wireless	192.168.0.103	0 KB/s ↑ 0 KB/s ↓	Unlimited	Unlimited	Edit

4.2.1 Connected Devices

- **Device:** Displays the name of connected device.
 - **IP Address:** Displays the IP address of connected device.
 - **Rate:** Displays the transmission rate.
 - **Upstream:** Click **Edit** to limit the upstream rate of connected device.
 - **Downstream:** Click **Edit** to limit the downstream rate of connected device.
- Note:** To cancel speed limit, enter 0 or leave the field blank, then click Save.
- **Operation:** Click **Edit** to set the name and transmission rate of the connected device. Click **Block** to block the device from accessing the network.

4.2.2 Blocked Devices

Connected Devices 1		Blocked Devices 1	
Device	MAC Address	Operation	
 Smartphone	C4:06:83:FB:25:46	Unlock	

- **Device:** Displays the name of blocked device.
- **MAC Address:** Displays the MAC address of blocked device.
- **Operation:** Click **Unlock** to allow the device to access the network.

4.3 Network

4.3.1 WAN Settings

Go to **Network > WAN Settings**, you can configure the IP parameters of the WAN.

If you don't know how to choose the appropriate connection type, click the **Detect** button to allow the main router to automatically search your Internet connection for servers and protocols.

Note:

The connection type will be reported when an active Internet service is successfully detected by the router. This report is for your reference only.

To make sure the connection type your ISP provides, please refer to the ISP. The various types of Internet connections that the router can detect are as PPPoE, Dynamic IP, and Static IP.

- **Dynamic IP**

If your ISP provides the DHCP service, please select **Dynamic IP**, and the router will automatically get IP parameters from your ISP.

WAN Settings

Connection Type:

IP Address: 0.0.0.0
Subnet Mask: 0.0.0.0
Gateway: 0.0.0.0

MTU(Bytes): (1500 as default, do not change unless necessary)

Get IP with Unicast: (It is usually not required)

Set DNS server manually:

Host Name:

Click **Renew** to renew the IP parameters from your ISP.

Click **Release** to release the IP parameters.

- **IP Address** - The IP address assigned by your ISP dynamically.
- **Subnet Mask** - The subnet mask assigned by your ISP dynamically.
- **Default Gateway** - The default gateway assigned dynamically by your ISP.
- **MTU Size(in bytes)** - The normal MTU (Maximum Transmission Unit) value for most Ethernet networks is 1500 Bytes. For some ISPs you need to modify the MTU. But this is rarely required, and should not be done unless you are sure it is necessary for your ISP connection.
- **Get IP with Unicast** - A few ISPs' DHCP servers do not support the broadcast applications. If you cannot get the IP address normally, you can choose this option. (It is rarely required.)
- **Set DNS server manually** - If your ISP gives you one or two DNS addresses, select Set DNS server manually and enter the primary and secondary addresses into the correct fields. Otherwise, the DNS servers will be assigned automatically from your ISP.
- **Host Name** -This option specifies the name of the router.

- **Static IP**

If your ISP provides a static or fixed IP address, subnet mask, default gateway and DNS setting, please select **Static IP**.

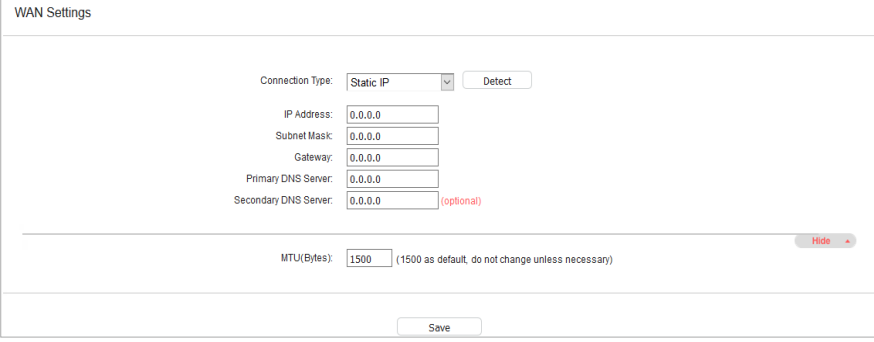

- **IP Address** - Enter the IP address in dotted-decimal notation provided by your ISP.
- **Subnet Mask** - Enter the subnet mask in dotted-decimal notation provided by your ISP. Normally 255.255.255.0 is used as the subnet mask.
- **Gateway** - Enter the gateway IP address in dotted-decimal notation provided by your ISP.
- **Primary/Secondary DNS Server** - (Optional) Enter one or two DNS addresses in dotted-decimal notation provided by your ISP.
- **MTU (Bytes)** - The normal MTU (Maximum Transmission Unit) value for most Ethernet networks is 1500 Bytes. It is not recommended that you change the default MTU size unless required by your ISP.

- **PPPoE**

If your ISP provides PPPoE connection, select **PPPoE**.

- Connection Type:** A dropdown menu set to "PPPoE" and a "Detect" button.
- PPP Username:** A text input field.
- PPP Password:** A text input field.
- Confirm password:** A text input field.
- Secondary Connection:** Radio buttons for "Disabled" (selected), "Dynamic IP", and "Static IP (For Dual Access)".
- Connection Mode:** Radio buttons for "Always on" (selected), "Connect on demand", and "Connect manually".
- Max Idle Time:** A text input field set to "15" minutes, with a note "(0 meaning connection remains active at all times)".
- Authentication Type:** A dropdown menu set to "AUTO_AUTH".
- Buttons:** "Connect" and "Disconnect" buttons.
- Advanced Settings (collapsed):** A "Hide" button and fields for "Service Name", "Server Name", "MTU(Bytes)" (set to 1480), "Use IP address specified by ISP" (checkbox), "Echo request interval" (set to 0), and "Set DNS server manually" (checkbox).
- Save:** A "Save" button at the bottom.

- **User Name/Password** - Enter the user name and password provided by your ISP. These fields are case-sensitive.
- **Confirm Password** - Enter the Password provided by your ISP again to ensure the password you entered is correct.
- **Secondary Connection** - It's available only for PPPoE connection. If your ISP provides an extra connection type, select Dynamic IP or Static IP to activate the secondary connection.

Connection Mode:

- **Always On** - In this mode, the internet connection will be active all the time.
- **Connect on Demand** - In this mode, the internet connection can be terminated automatically after a specified inactivity period (Max Idle Time) and be reestablished when you attempt to access the internet again. If you want to keep your internet connection active all the time, please enter 0 in the Max Idle Time field. Otherwise, enter the number of minutes you want to have elapsed before your internet access disconnects.

Note:

Sometimes the connection cannot be disconnected although you specify a time to Max Idle Time(0~99 mins) because some applications visit the Internet continually in the background.

- **Connect Manually** - You can click Connect/Disconnect to connect/disconnect immediately. This mode also supports the Max Idle Time function as Connect on Demand mode. The internet connection can be disconnected automatically.

Note:

Only when you have set the system time on System Tools -> Time Settings page, the Time-based Connecting function can take effect.

- **Authentication Type** - Choose an authentication type.
- **Service Name/Server Name** - The service name and server name should not be configured unless you are sure it is necessary for your ISP. In most cases, leaving these fields blank will work.
- **MTU (Bytes)** - The default MTU size is 1480 bytes. It is not recommended that you change the default MTU size unless required by your ISP.
- **ISP Specified IP Address** - If your ISP does not automatically assign IP addresses to the router, please select Use IP address specified by ISP and enter the IP address provided by your ISP in dotted-decimal notation.
- **Echo Request Interval** - The router will detect Access Concentrator online at every interval. The default value is 0. You can input the value between 0 and 120. The value 0 means no detect.
- **DNS Server/Secondary DNS Server** - If your ISP does not automatically assign DNS addresses to the router, please select Set DNS server manually and enter the IP address in dotted-decimal notation of your ISP's primary DNS server. If a secondary DNS server address is available, enter it as well.

• **L2TP**

If your ISP provides L2TP connection, please select L2TP.

- Connection Type: L2TP (selected in dropdown), with a Detect button.
- Username: [Empty text box]
- Password: [Empty text box]
- Buttons: Connect, Disconnect
- Addressing Type: Dynamic IP (selected with radio button), Static IP (unselected with radio button)
- Server IP Address/Name: [Empty text box]
- IP Address: 0.0.0.0
- Subnet Mask: 0.0.0.0
- Gateway: 0.0.0.0
- DNS Server: 0.0.0.0, 0.0.0.0
- Internet IP Address: 0.0.0.0
- Internet DNS: 0.0.0.0, 0.0.0.0
- MTU (Bytes): 1460 (1460 as default, do not change unless necessary)
- Connection Mode: Always on (selected with radio button), Connect on demand (unselected with radio button), Connect manually (unselected with radio button)
- Max Idle Time: 15 minutes (0 meaning connection remains active at all times)
- Save button at the bottom.

- **Username/Password** - Enter the username and password provided by your ISP. These fields are case-sensitive.
- **Addressing Type** - Choose the addressing type given by your ISP, either **Dynamic IP** or **Static IP**. Click the Connect button to connect immediately. Click the Disconnect button to disconnect immediately.

- **MTU(Bytes)** - The default MTU size is “1460” bytes, which is usually fine. It is not recommended that you change the default MTU Size unless required by your ISP

Connection Mode:

- **Always On** - In this mode, the internet connection will be active all the time.
- **Connect on Demand** - In this mode, the internet connection can be terminated automatically after a specified inactivity period (Max Idle Time) and be reestablished when you attempt to access the internet again. If you want to keep your internet connection active all the time, please enter 0 in the Max Idle Time field. Otherwise, enter the number of minutes you want to have elapsed before your internet access disconnects.
- **Connect Manually** - You can click Connect/Disconnect to connect/disconnect immediately. This mode also supports the Max Idle Time function as Connect on Demand mode. The internet connection can be disconnected automatically after a specified inactivity period (Max Idle Time) and not be able to re-establish when you attempt to access the internet again.

Note: Sometimes the connection cannot be terminated although you have specified the Max Idle Time because some applications are visiting the internet continually in the background.

• **PPTP**

- Connection Type: PPTP (dropdown menu) with a Detect button.
- Username: [empty text box]
- Password: [empty text box]
- Buttons: Connect, Disconnect
- Addressing Type: Dynamic IP, Static IP
- Server IP Address/Name: [empty text box]
- IP Address: 0.0.0.0
- Subnet Mask: 0.0.0.0
- Gateway: 0.0.0.0
- DNS Server: 0.0.0.0, 0.0.0.0
- Internet IP Address: 0.0.0.0
- Internet DNS: 0.0.0.0, 0.0.0.0
- MTU(Bytes): 1420 (1420 as default, do not change unless necessary)
- Connection Mode: Always on, Connect on demand, Connect manually
- Max Idle Time: 15 minutes (0 meaning connection remains active at all times)
- Save button at the bottom.

- **Username/Password** - Enter the username and password provided by your ISP. These fields are case-sensitive.
- **Addressing Type** - Choose the addressing type given by your ISP, either Dynamic IP or Static IP. Click the Connect button to connect immediately. Click the Disconnect button to disconnect immediately.
- **MTU(Bytes)** - The default MTU size is “1420” bytes, which is usually fine. It is not recommended that you change the default MTU Size unless required by your ISP.

Connection Mode:

- **Always On** - In this mode, the internet connection will be active all the time.
- **Connect on Demand** - In this mode, the internet connection can be terminated automatically after a specified inactivity period (Max Idle Time) and be reestablished when you attempt to access the internet again. If you want to keep your internet connection active all the time, please enter 0 in the Max Idle Time field. Otherwise, enter the number of minutes you want to have elapsed before your internet access disconnects.
- **Connect Manually** - You can click Connect/Disconnect to connect/disconnect immediately. This mode also supports the Max Idle Time function as Connect on Demand mode. The internet connection can be disconnected automatically after a specified inactivity period (Max Idle Time) and not be able to re-establish when you attempt to access the internet again.

Note: Sometimes the connection cannot be terminated although you have specified the Max Idle Time because some applications are visiting the internet continually in the background.

4.3.2 LAN Settings

You can configure the IP parameters of LAN on this page.

LAN Settings	
MAC Address:	30:B5:C2:00:A2:1B
IP Address:	<input type="text" value="192.168.0.1"/>
Subnet Mask:	<input type="text" value="255.255.255.0"/>
<input type="button" value="Save"/>	

- **MAC Address** - The physical address of the LAN ports, as seen from the LAN. The value cannot be changed.
- **IP Address** - Enter the IP address of your Device in dotted-decimal notation (factory default - 192.168.0.1).
- **Subnet Mask** - An address code that determines the size of the network. Usually it is 255.255.255.0.

Note: If you change the IP address, you must use the new IP address to login to the Device. If the new LAN IP address you set is not in the same subnet with the previous one, the IP Address pool in the DHCP server will be configured automatically, but the Virtual Server and DMZ Host will not take effect until they are re-configured

Click the **Save** button to save your settings.

4.3.3 IPTV Settings

In this page you can configure IPTV related features.

Note:

IPTV and its related features are only supported on the main router.

- **IGMP Snooping** - IGMP snooping is designed to prevent hosts on a local network from receiving traffic for a multicast group they have not explicitly joined. IGMP snooping is especially useful for bandwidth-intensive IP multicast applications such as IPTV.
- **IGMP Proxy** - Select to enable IGMP Proxy.
- **IGMP Version** - Select the IGMP (Internet Group Management Protocol) Proxy Version, either V2 or V3, according to your ISP.
- **IPTV** - Select to enable the IPTV feature.
- **Mode** - Select the appropriate mode according to your ISP.

4.3.4 MAC Clone

You can configure MAC Clone features of your main router on this page.

- **WAN MAC Address** - This field displays the current MAC address of the WAN port. If your ISP requires that you register the MAC address, please enter the correct MAC address into this field. The format for the MAC Address is XX:XX:XX:XX:XX:XX (X is any hexadecimal digit).
- **Your PC's MAC Address** - This field displays the MAC address of the PC that is managing the router. If the MAC address of your adapter is registered, you can click the Clone MAC Address button, then it will be filled into the WAN MAC Address field.

Click **Restore Factory MAC** to restore the MAC address of WAN port to the factory default value.

Click the **Save** button to save your settings.

Note:

Please ensure you are doing the MAC Clone with the wired connection of your MAIN COMPUTER which used to be connected with your Cable and had Internet connection.

Only the PC(s) in your LAN can use the MAC Address Clone feature.

If you change WAN MAC Address when the WAN connection type is PPPoE, it will not take effect until the connection is re-established.

4.4 Wireless

4.4.1 Basic Settings

You can configure basic settings of your wireless network on this page.

- Wireless:** Radio buttons for 'Enable' (selected) and 'Disable'.
- Wireless Network Name:** Text input field containing 'MERCUSYS_A218' with a note '(Also called SSID)'.
- Password:** Text input field containing '87654321' and a checkbox for 'No Security'.
- Mode:** Dropdown menu set to '11bgn mixed'.
- Channel:** Dropdown menu set to 'Auto'.
- Channel Width:** Dropdown menu set to 'Auto'.
- Enable SSID Broadcast:** Checked checkbox.
- Save:** Button at the bottom center.

- **Wireless Network Name** - Enter a value of up to 32 characters. The same Name (SSID) must be assigned to all wireless devices in your network.
- **Password** - You can enter ASCII characters. The length should be between 8 and 63 characters. Please note that the key is case sensitive.
- **No Security** - The wireless security function can be enabled or disabled. If disabled, the wireless stations will be able to connect the router without encryption. It is recommended strongly that you input your password to enable security.
- **Mode** - You can choose the appropriate "Mixed" mode.
- **Channel Width** - The bandwidth of the wireless channel.
- **Channel** - This field determines which operating frequency will be used. It is not necessary to change the wireless channel unless you notice interference problems with another nearby access point. If you select auto, then AP will choose the best channel automatically.
- **Enable SSID Broadcast** - If you select the Enable SSID Broadcast checkbox, the wireless router will broadcast its name (SSID) on the air.

4.4.2 Guest Network

You can configure Guest Network Settings on this page.

- **Allow Guests to Access My Local Network** - If enabled, guests can communicate with hosts.
- **Guest Network Isolation** - If enabled, one guest can not communicate with another.
- **Guest Network** - Enabled or disable the Guest Network function here .
- **Network Name** - Enter a value of up to 32 characters. The same Name(SSID) must be assigned to all wireless devices in your Guest Network.
- **Max Guests number** - Maximum guests.(1-32)
- **Security** - You can configure the security of Guest Network here.
- **Access Time:**
 - **Timeout** - If the countdown timer hits zero, guest network will close.
 - **Schedule** - During this time the wireless stations could not access the guest network.

4.4.3 Wireless Advanced

You can configure advanced wireless settings on this page.

Note:

If you are not familiar with the setting items in this page, it's strongly recommended to keep the provided default values, otherwise may result in lower wireless network performance.

Wireless Advanced

Transmit Power: High

Beacon Interval: 100 (40-1000)

RTS Threshold: 2346 (1-2346)

Fragmentation Threshold: 2346 (256-2346)

DTIM Interval: 1 (1-15)

Enable Short GI

Enable Client Isolation

Enable WMM

Save

- **Transmit Power** - Here you can specify the transmit power of the router. You can select High, Middle or Low which you would like. High is the default setting and is recommended.
- **Beacon Interval** - The beacons are the packets sent by the router to synchronize a wireless network. Beacon Interval value determines the time interval of the beacons. You can specify a value between 40-1000 milliseconds. The default value is 100.
- **RTS Threshold** - Here you can specify the RTS (Request to Send) Threshold. If the packet is larger than the specified RTS Threshold size, the router will send RTS frames to a particular receiving station and negotiate the sending of a data frame. The default value is 2346.
- **Fragmentation Threshold** - This value is the maximum size determining whether packets will be fragmented. Setting the Fragmentation Threshold too low may result in poor network performance since excessive packets. 2346 is the default setting and is recommended.
- **DTIM Interval** - This value determines the interval of the Delivery Traffic Indication Message (DTIM). You can specify the value between 1-15 Beacon Intervals. The default value is 1, which indicates the DTIM Interval is the same as Beacon Interval.
- **Enable Short GI** - This function is recommended for it will increase the data capacity by reducing the guard interval time.
- **Enable Client Isolation** - Isolate all connected wireless stations so that wireless stations cannot access each other through WLAN. This function will be disabled if WDS/Bridge is enabled.
- **Enable WMM** - WMM function can guarantee the packets with high-priority messages being transmitted preferentially. It is strongly recommended enabled.

Chapter 5 Advanced Features

5.1 DHCP

5.1.1 DHCP Settings

The device is set up by default as a DHCP (Dynamic Host Configuration Protocol) server, which provides the TCP/IP configuration for all the PCs that are connected to the device in the LAN.

Specify DHCP server settings and click **Save**.

- **DHCP Server** - Enable or Disable the server. If you disable the Server, you must have another DHCP server within your network or else you must configure the IP address of the computer manually.
- **Start IP Address** - This field specifies the first address in the IP Address pool. 192.168.0.100 is the default start IP address.
- **End IP Address** - This field specifies the last address in the IP Address pool. 192.168.0.199 is the default end IP address.
- **Lease Time** - The Address Lease Time is the length of time a network user will be allowed to keep connecting to the device with the current DHCP Address. Enter the amount of time, in minutes, that the DHCP address will be "leased". The time range is 1~2880 minutes. The default value is 120 minutes.
- **Default Gateway** - (Optional) Suggest to input the IP Address of the LAN port of the device, default value is 192.168.0.1.
- **Default Domain** - (Optional) Input the domain name of your network.
- **DNS Server** - (Optional) Input the DNS IP address provided by your ISP. Or consult your ISP.
- **Secondary DNS Server** - (Optional) You can input the IP Address of another DNS server if your ISP provides two DNS servers.

Note:

To use the DHCP server function of the device, you should configure all computers in the LAN as "Obtain an IP Address automatically" mode. This function will take effect until the device reboots.

5.1.2 DHCP Clients List

This page shows Client Name, MAC Address, Assigned IP and Lease Time of each DHCP Client connected to the device. You cannot change any of the values on this page. To update this page and to show the current connected devices, click on the Refresh button.

ID	Client Name	MAC Address	Assigned IP	Lease Time
1	W10932	00 E0 4C 88 22 E3	192.168.0.100	01:54:39

Refresh

- **Client Name** - The name of the DHCP client.
- **MAC Address** - The MAC address of the DHCP client.
- **Assigned IP** - The IP address that the device has allocated to the DHCP client.
- **Lease Time** - The amount of time that a DHCP client can use the assigned IP address.

5.1.3 DHCP Address Reservation

When you specify a reserved IP address for a PC in the LAN, that PC will always receive the same IP address each time when it accesses the DHCP server. Reserved IP addresses could be assigned to servers that require permanent IP settings.

<input type="checkbox"/>	MAC Address	IP Address	Status	Edit
<input type="button" value="Add New"/>	<input type="button" value="Enable Selected"/>	<input type="button" value="Disable Selected"/>	<input type="button" value="Delete Selected"/>	

Refresh

- **MAC Address** - The MAC Address of the PC that you want to reserve an IP address for.
- **IP Address** - The IP address that the device reserved.
- **Status** - It shows whether the entry is enabled or not
- **Edit** - To edit or delete an existing entry.
- **Add New** - To add a new Address Reservation entry.
- **Enable Selected** - To enable the selected entries in the table.
- **Disable Selected** - To disable the Selected entries in the table.
- **Delete Selected** - To delete selected the entries in the table.

5.2 IP & MAC Binding

5.2.1 Binding Settings

ARP Binding is useful for controlling access of specific computers in the LAN.

- **MAC Address** - The MAC address of the controlled computer in the LAN.
- **IP Address** - The assigned IP address of the controlled computer in the LAN.
- **Bind** - Check this option to enable ARP binding for a specific device.
- **Edit** - To edit an existing entry.
- **Add New** - Click the Add New button to add a new entry to the table.
- **Enable Selected** - Click the Enable Selected button to enable selected entries.
- **Disable Selected** - Click the Disable Selected button to disable selected entries.
- **Delete Selected** - Click the Delete Selected button to delete selected entries.

5.2.2 ARP List

You can see IP addresses on the LAN and their associated MAC addresses by viewing the ARP list. Use the **Load** or **Delete** buttons to manage the list.

MAC Address	IP Address	Status
00:E0:4C:88:22:E3	192.168.0.100	Unloaded

- **MAC Address** - The MAC address of a controlled computer in the LAN.
- **IP Address** - The assigned IP address of a controlled computer in the LAN.
- **Status** - Indicates whether or not the MAC and IP addresses are bound.
- **Load Selected** - Load the item to the IP & MAC Binding list.
- **Delete Selected** - Delete the item from the list.

Note:

An item can not be loaded to the IP & MAC Binding list if the IP address of the item has been loaded before.

5.3 Advanced Routing

5.3.1 Static Route List

A static route is a pre-determined path that network information must follow to reach a specific host or network. Use the Static Routing page to add or delete a route.

Static Route					
<input type="checkbox"/>	Destination IP Address	Subnet Mask	Gateway	Status	Edit
<input type="button" value="Add New"/> <input type="button" value="Enable Selected"/> <input type="button" value="Disable Selected"/> <input type="button" value="Delete Selected"/>					

- **Destination Network** - The Destination IP Address is the address of the network or host that you want to assign to a static route.
- **Subnet Mask** - The Subnet Mask determines which portion of an IP address is the network portion, and which portion is the host portion.
- **Gateway** - This is the IP address of the default gateway device that allows for the contact between the Router and the network or host.
- **Interface** - It is empty by default. Please select a connection from the drop-down list if the Gateway is left empty or is not on the same network segment as LAN/WAN interface.
- **Add New** - To add a new static routing entry.
- **Enable Selected** - To enable selected entries.
- **Disable Selected** - To disable selected entries.
- **Delete Selected** - To delete selected entries.

5.3.2 System Routing Table

System routing table views all of the valid route entries in use.

Click the **Refresh** button to refresh the data displayed.

System Routing Table				
ID	Destination Network	Subnet Mask	Gateway	Interface
1	192.168.0.0	255.255.255.0	0.0.0.0	LAN & WLAN

- **Destination Network** - The Destination Network is the address of the network or host to which the static route is assigned.
- **Subnet Mask** - The Subnet Mask determines which portion of an IP address is the network portion, and which portion is the host portion.
- **Gateway** - This is the IP address of the gateway device that allows for contact between the Router and the network or host.
- **Interface** - This interface tells you whether the Destination IP Address is on the LAN & WLAN (internal wired and wireless networks), the Internet Connection or the Secondary Connection (internal connection with L2TP, PPTP or PPPoE Dual Access).

5.4 IPv6

5.4.1 IPv6 Status

The IPv6 Status page displays the Router's current IPv6 status.

WAN

- **Connection Type** - The IPv6 connection way for WAN.
- **Connection Status** - The status of IPv6 connection.
- **IPv6 Address** - The WAN IPv6 address.
- **IPv6 Default Gateway** - The router's default gateway.
- **Primary IPv6 DNS** - The primary IPv6 DNS address.
- **Secondary IPv6 DNS** - The secondary IPv6 DNS address.

LAN

- **IPv6 Address Type** - The way how the router assign IPv6 address for PC in LAN, SLAAC (Stateless address auto configuration) and DHCPv6(Dynamic Host Configuration Protocol for IPv6) Server.
- **Prefix Length** - The site prefix.
- **IPv6 Address** - The LAN global IPv6 address of the Router.

5.4.2 IPv6 WAN

Choosing the correct WAN connection type based on your ISP network topology.

- **DHCPv6** - Connections which use dynamic IPv6 address assignment.
- **Static IPv6** - Connections which use static IPv6 address assignment.
- **PPPoEv6** - Connections which use PPPoEv6 that requires a user name and password.
- **Tunnel 6to4** - Connections which use 6to4 address assignment.
- **Enable/Disabled** - Enable or disable all IPv6 connections.

5.4.3 IPv6 LAN

In this page you can configure LAN IPv6 interface for your router.

- **Address Auto-Configuration Type:** Select a type to assign IPv6 addresses to the computers in your LAN. RADVD and DHCPv6 Server are provided.
- **Site Prefix Configuration Type** - Select a type to assign IPv6 prefix addresses to

the computers in your LAN. Delegated and Static are provided.

Note:

If your IPv6 wan connection type is "Tunnel 6to4", the Site Prefix Configuration Type should be "Static" to make sure "Tunnel 6to4" works properly.

- **Delegated** - Get the IPv6 address prefix from the ISP automatically, and the device will delegate it to the LAN.
- **Static** - Configure the **Site Prefix** and **Site Prefix Length** manually. Please contact your ISP to get more information before you configure them.

5.5 Parental Controls

You can configure the parental controls in this page. The Parental Controls function can be used to control the internet activities of the child, limit the access to certain websites and restrict the time of surfing.

- **Enable Parental Controls** - Check the box if you want this function to take effect. This function is disabled by default.
- **MAC Address of Parental PC** - In this field, enter the MAC address of the controlling PC, or you can make use of the Copy To Above button below.
- **MAC Address of Current PC** - This field displays the MAC address of the PC that is managing this router. If the MAC Address of your adapter is registered, you can click the Copy To Above button to fill this address to the MAC Address of Parental PC field above.

- **MAC Address 1 to 4** - Enter the MAC address of the device (e.g. 00: 11:22:33:44:AA) you like to control in the MAC Address 1-4 field, or you can choose the MAC address from the MAC Address in current LAN drop- down list.

Set the time period allowed for the PC controlled to access the Internet.

- In **Apply To** field, select the day or days you need.
- In **Time** field, you can choose the Start Time and End Time in the corresponding field to confirm effective time.
- Click **Add** to apply your settings on the schedule.
- **Add URL** - Enter the net addresses which the child is allowed to access.

5.6 Forwarding

5.6.1 Virtual Server

Virtual server can be used for setting up public services on your LAN. A virtual server is defined as a service port, and all requests from Internet to this service port will be redirected to the computer specified by the server IP. Any PC that was used for a virtual server must have a static or reserved IP address because its IP address may change when using the DHCP function.

<input type="checkbox"/>	Service Port	IP Address	Internal Port	Protocol	Status	Edit
<input type="button" value="Add New"/> <input type="button" value="Enable Selected"/> <input type="button" value="Disable Selected"/> <input type="button" value="Delete Selected"/>						
<input type="button" value="Refresh"/>						

- **Service Port** - The numbers of External Service Ports. You can enter a service port or a range of service ports (the format is XXX - YYY, XXX is Start port, YYY is End port).
- **IP Address** - The IP address of the PC running the service application.
- **Internal Port** - The Internal Service Port number of the PC running the service application. You can leave it blank if the Internal Port is the same as the Service Port,

or enter a specific port number when Service Port is a single one.

- **Protocol** - The protocol used for this application, either TCP, UDP, or All (all protocols supported by the Router).
- **Status** - The status of this entry, "Enabled" means the virtual server entry is enabled.
- **Edit** - To edit an existing entry.
- **Enable Selected**- To make selected entries enabled.
- **Disable Selected**- To make selected entries disabled.
- **Delete Selected**- To delete selected entries.

5.6.2 Port Triggering

Some applications require multiple connections, like Internet games, video conferencing, Internet telephoning and so on. Port Triggering is used for some of these applications that cannot work with a pure NAT Router.

<input type="checkbox"/>	Trigger Port	Trigger Protocol	Open Port	Open Protocol	Status	Edit
<input type="button" value="Add New"/> <input type="button" value="Enable Selected"/> <input type="button" value="Disable Selected"/> <input type="button" value="Delete Selected"/>						
<input type="button" value="Refresh"/>						

- **Trigger Port** - The port for outgoing traffic. An outgoing connection using this port will trigger this rule.
- **Trigger Protocol** - The protocol used for Trigger Ports, either TCP, UDP, or All (all protocols supported by the Router).
- **Open Port** - The port or port range used by the remote system when it responds to the outgoing request. A response using one of these ports will be forwarded to the PC which triggered this rule. You can input at most 5 groups of ports (or port sections). Every group of ports must be separated with "comma(,)" , for example, 2000-2038, 2046, 2050-2051, 2085, 3010-3030.
- **Open Protocol** - The protocol used for Incoming Port, either TCP, UDP, or ALL (all protocols supported by the Router).
- **Status** - The status of this entry, Enabled means the Port Triggering entry is enabled.
- **Edit** - To edit an existing entry.

Note:

When the trigger connection is released, the corresponding opened ports will be closed. Each rule can only be used by one host on the LAN at a time. The trigger connection of other hosts on the LAN will be refused. Open Port ranges cannot overlap each other.

5.6.3 DMZ

The DMZ host feature allows one local host to be exposed to the Internet for a special-purpose service such as Internet gaming or video conferencing. The Router forwards packets of all services to the DMZ host. When a PC is set to be DMZ host, it's better to disable its DHCP client function and set a new static IP address to it, because its IP Address may be changed when using the DHCP function.

To assign a computer or server to be a DMZ server:

1. Click the **Enable** button.
2. Enter the IP address of a local PC that is set to be DMZ host in the **DMZ Host IP Address** field.
3. Click the **Save** button.

5.6.4 UPnP

The Universal Plug and Play (UPnP) feature allows the devices, such as Internet computers, to access the local host resources or devices as needed. UPnP devices can be automatically discovered by the UPnP service application on the LAN.

ID	App Description	External Port	Protocol	Internal Port	IP Address	Status
Refresh						

- **Current UPnP Status** - UPnP can be enabled or disabled by clicking the Enable or Disable button. This feature is enabled by default.
- **App Description** - The description about the application which initiates the UPnP request.
- **External Port** - The port which the Router opened for the application.
- **Protocol** - The type of protocol which is opened.
- **Internal Port** - The port which the Router opened for local host.
- **IP Address** - The IP address of the local host which initiates the UPnP request.
- **Status** - Either Enabled or Disabled, "Enabled" means that the port is still active; otherwise, the port is inactive.

5.7 Dynamic DNS

The Router offers a Dynamic Domain Name System (DDNS) feature. DDNS lets you assign a fixed host and domain name to a dynamic Internet IP address. It is useful when you are hosting your own website, FTP server, or other server behind the Router. Before using this feature, you need to sign up with DDNS service providers such as www.noip.com. The Dynamic DNS client service provider will give you a password or key.

Follow these instructions to set up DDNS:

1. Select dynamic DNS **Service Provider**, here takes www.noip.com as an example.
2. Enter the **Domain Name** you received from dynamic DNS service provider.
3. Enter the **User Name** for your DDNS account.
4. Enter the **Password** for your DDNS account.
5. Click the **Login** button to login to the DDNS service.
 - **Connection Status** - The status of the DDNS service connection is displayed here.
6. Click **Logout** to logout of the DDNS service.

Note:

If you want to login again with another account after a successful login, please click the Logout button, then input your new username and password and click the Login button.

5.8 System Tools

5.8.1 Local Management

This page allows you to deny LAN computers from accessing the Router.

- Allow all the device(s) on the LAN to access the main router's management page

1. Select **All the device(s) on the LAN are allowed to access the Router's Web-Based Utility.**
2. Click the **Save** button to save your settings.
 - Allow all the device(s) on the LAN to access the main router's management page
1. Select **Only the device(s) listed can browse the built-in web pages to perform Administrator tasks.**
2. Enter the MAC address of each PC separately. The format of the MAC address is XX-XX-XX-XX-XX-XX (X is any hexadecimal digit). Only the PCs with the listed MAC addresses can use the password to browse the built-in web pages to perform administrator tasks.
3. Click **Add**, and your PC's MAC address will also be listed.
4. Click **Save**.

Note:

If your PC is blocked and you want to access the Router again, use a pin to press and hold the Reset Button on the back panel about 5 seconds to reset the router's factory defaults.

5.8.2 Remote Management

This feature allows you to manage your router from a remote device via the Internet.

Remote Management	
Web Management Port:	<input type="text" value="80"/>
Remote Management IP Address:	<input type="text" value="0.0.0.0"/> (Enter 255.255.255.255 for all)
<input type="button" value="Save"/>	

- **Web Management Port** - Web browser access normally uses the standard HTTP service port 80. This Router's default remote management web port number is 80. For greater security, you can change the remote management web port to a custom port by entering that number in the box provided. Choose a number between 1024 and 65535 but do not use the number of any common service port.
- **Remote Management IP Address** - This is the current address you will use when accessing your Router from the Internet. This function is disabled when the IP address is set to the default value of 0.0.0.0. To enable this function change 0.0.0.0 to a valid IP address. If set to 255.255.255.255, then all the hosts can access the Router from internet.

Note:

- To access the Router, you should enter your Router's WAN IP address into your browser's address (in IE) or location (in Netscape) box, followed by a colon and the custom port number you set in the Web Management Port box. For example, if your Router's WAN address is 202.96.12.8 and you use port number 8080, enter `http://202.96.12.8:8080` in your browser. You will be asked for the Router's password. After successfully entering the password, you will be able to access the Router's web-based utility.

- Be sure to change the Router's default password to a secure password.
- If the web management port conflicts with the one used for a Virtual Server entry, the entry will be automatically disabled after the setting is saved.

5.8.3 Time Settings

This page allows you to set the time manually or to configure automatic time synchronization. The device can automatically update the time from an NTP server via the Internet.

Time Settings:

- Time Zone:** A dropdown menu showing '(GMT+01:00) Amsterdam, Berlin, Rome, Stockholm, Paris, Prague, Bratislava'.
- Date:** Fields for Year (1970), Month (1), and Day (1).
- Time:** Fields for Hour (3), Minute (16), and Second (58). A 'Get from PC' button is also present.
- NTP Server 1:** A text input field containing 'eu.pool.ntp.org' with '(optional)' in red text.
- NTP Server 2:** A text input field containing 'europe.pool.ntp.org' with '(optional)' in red text.
- Get GMT:** A button with the text '(Only when the Internet connection is active)'.
- Save:** A button at the bottom of the section.

Daylight Saving:

- Enable Daylight Saving:** A checkbox that is currently unchecked.
- Start:** Fields for Month (Mar), Day (Last), Day of Week (Sun), and Time (01:00).
- End:** Fields for Month (Oct), Day (Last), Day of Week (Sun), and Time (02:00).
- Save:** A button at the bottom of the section.

- **Time Zone** - Select your local time zone from this pull-down list.
- To set time manually:
 1. Select your local time zone.
 2. Enter the Date.
 3. Enter the Time.
 4. Click **Save**.
- For automatic time synchronization:
 1. Enter the address or domain of the **NTP Server 1** or **NTP Server 2**.
 2. Click the Get GMT button to get GMT from the Internet.
- To set up daylight saving:
 1. Select the **Enable Daylight Saving** checkbox to enable daylight saving function.
 2. Select the correct **Start** time and **End** time of daylight saving range.
 3. Click **Save**.

Note:

• This setting will be used for some time-based functions such as firewall functions. Those functions will not work if time is not set. Therefore, it is important to specify time settings as soon as you successfully login to the device.

- The time will be lost if the device is turned off.
- The device will automatically obtain GMT from the Internet if it is configured accordingly.
- In daylight saving configuration, if the end time is earlier than start time, it means the end time is at the next year.
- After you enable daylight saving function, it will take action in one minute.

5.8.4 Diagnostic Tools

The diagnostic tools (Ping and Traceroute) allow you to check the connections of your network components. Click the **Start** button to start the diagnostic procedure.

Diagnostic Tools

Diagnostic Parameters

Diagnostic Tool: Ping Traceroute

IP address/Domain name:

Ping Count: ping(1 - 50)

Ping Packet Size: (0 - 65500 Bytes)

Ping Timeout: (1 - 60 Seconds)

Traceroute Max TTL: (1 - 30)

Diagnostic Results

- **Diagnostic Tool** - Click the radio button to select one diagnostic tool:
- **Ping** - This diagnostic tool troubleshoots connectivity, reachability, and name resolution to a given host or gateway.
- **Traceroute** - This diagnostic tool tests the performance of a connection.

Note:

You can use ping/traceroute to test both numeric IP address or domain name. If pinging/tracerouting the IP address is successful, but pinging/tracerouting the domain name is not, you might have a name resolution problem. In this case, ensure that the domain name you are specifying can be resolved by using Domain Name System (DNS) queries.

- **IP Address/ Domain Name** - Enter the IP Address or Domain Name of the PC whose connection you wish to diagnose.
- **Ping Count** - Specifies the number of Echo Request messages sent. The default is 4.
- **Ping Packet Size** - Specifies the number of data bytes to be sent. The default is 64.
- **Ping Timeout** - Time to wait for a response, in seconds. The default is 1.

- **Traceroute Max TTL** - Set the maximum number of hops (max TTL to be reached) in the path to search for the target (destination). The default is 20.

Note:

Only one user can use the diagnostic tools at one time.

"Ping Count", "Ping Packet Size" and "Ping Timeout" are Ping Parameters, and "Traceroute Max TTL" is Traceroute Parameter.

5.8.5 Firmware Upgrade

- To upgrade the firmware of a device, follow these instructions:

Firmware Upgrade			
Device Name	Current Firmware Version	Local Upgrade File	Operation
★ Halo S3	0.9.1 0.1 v0001.0 Build 190512 Rel.57749n		Browse Upgrade

1. Download a most recent firmware upgrade file from our website (www.mercusys.com).
2. Click **Browse** to locate and select the downloaded firmware file.
3. Click **Upgrade**.

5.8.6 Factory Defaults

Click the Restore button to reset all configuration settings to their default values.

Factory Defaults

Click to restore all settings within this device back to factory defaults. It is strongly recommended that you back up your current configurations before you restore factory defaults.

- Default IP Address - 192.168.0.1
- Default Subnet Mask - 255.255.255.0

Note:

All changed settings will be lost when defaults are restored.

5.8.7 Backup & Restore

Click the Backup button to save all configuration settings to your local computer as a file.

- To restore the device's configuration, follow these instructions:
 1. Click the **Browse** button to find the configuration file which you want to restore.
 2. Click the **Restore** button to update the configuration with the file whose path is the one you have input or selected in the blank.

Note:

The current configuration will be covered with the uploading configuration file. Wrong process will lead the device unmanaged. The restoring process lasts for 20 seconds and the device will restart automatically then. Keep the power of the device on during the process, in case of any damage.

5.8.8 System Reboot

Click the Reboot button to reboot the device.

• Enable Auto Reboot

- **Disable:** Disable the auto reboot function.
- **Timeout:** Specify a time period(1-72 hours), then the router will reboot automatically after every this interval.
- **Schedule:**
 - **Day:** Choose Everyday, or choose Select Days and select the certain day (days) to reboot the router.
 - **Time:** Specify the time in HHMM format for auto reboot.

Note:

Some settings of the device will take effect only after rebooting, which include:

- Change the LAN IP Address (system will reboot automatically).
- Update the configuration with the file (system will reboot automatically).
- Upgrade the firmware of the device (system will reboot automatically).
- Restore the device's settings to the factory defaults (system will reboot automatically).

5.8.9 Password

All users who try to access the device's web-based utility will be prompted for the device's password.

It is strongly recommended that you change the default username and password of the router.

Note:

The new Password must not exceed 15 characters in length and must not include any spaces. Enter the new Password twice to confirm it.

Click the **Save** button to apply your settings.

5.8.10 System Log

You can view the logs of the router on this page.

- **Log Type** - By selecting the log type, only logs of this type will be shown.
- **Log Level** - By selecting the log level, only logs of this level will be shown.
- **Refresh** - Refresh the page to show the latest log list.
- **Clear Log** - All the logs will be deleted from the device permanently, not just from the page.
- **Save Log** - Click to save all the logs in a txt file.
- **Log Settings** - Click to set the logs in the screen.
- **Save Locally** - If Save Locally is selected, events will be recorded in the local memory.
- **Minimum Level** - Select the Minimum level in the drop-down list, for the Minimum Level, all logged events above or equal to the selected level will be displayed.
- **Save Remotely** - If Save Remotely is selected, events will be sent to the specified IP address and UDP port of the remote system log server.

5.8.11 Traffic Statistics

On this page, you can view the network traffic of each device on the LAN , including total traffic and the value of the last Packets Statistic interval in seconds.

- **Statistics Status** - Enabled or Disabled. The default value is disabled. To enable it, click the Enable button. If it is disabled, the function of DoS protection in Security

settings will be disabled

- **Statistics Interval** - The default value is 10. Select a value between 5 and 60 seconds in the pull-down list. The Packets Statistic interval value indicates the time section of the packets statistic.
- **Total**
 - **IP Address/MAC Address** - The IP Address and MAC address are displayed with related statistics.
 - **Packets** - The total number of packets received and transmitted by the Router
 - **Bytes** - The total number of bytes received and transmitted by the Router.
- **Current**
 - **Packets** - The number of packets received and transmitted per second at the specified Packets Statistics interval.
 - **Bytes** - The number of bytes received and transmitted per second at the specified Packets Statistics interval.
 - **ICMP Tx** - The number of ICMP packets transmitted to the WAN per second at the specified Packets Statistics interval. It is shown like "current transmitting rate / Max transmitting rate".
 - **UDP Tx** - The number of UDP packets transmitted to the WAN per second at the specified Packets Statistics interval. It is shown like "current transmitting rate / Max transmitting rate".
 - **TCP SYN Tx** - The number of TCP SYN packets transmitted to the WAN per second at the specified Packets Statistics interval. It is shown like "current transmitting rate / Max transmitting rate".
- **Reset** - Renew the values of the entry to zero.
- **Delete** - Delete the existing entry in the table.

Appendix A: FAQ (Frequently Asked Questions)

Q1. What can I do if the login window does not appear?

- If the computer is set to a static IP address, change its settings to obtain an IP address automatically.
- Make sure you are accessing the web management through wireless connection.
- Verify that **http://mwlogin.net** is correctly entered in the web browser.
- Use another web browser and try again.
- Reboot your main router and try again.
- Disable and enable the network adapter in use again.

Q2. What can I do if I cannot access the internet?

- Check if the internet is working properly by connecting a computer directly to the modem via an Ethernet cable. If it is not, contact your internet service provider.
- Reboot your main router and try again.
- Open a web browser, enter **http://mwlogin.net** and run the Quick Setup again.
- For cable modem users, reboot the modem first. If the problem still exists, log in to the web management page of the router to clone MAC address.

Q3. How do I restore the router to its factory default settings?

- With the router powered on, press and hold the **Reset** button on the router until there is an obvious change of the LEDs, and then release the button.
- Log in to the web management page and go to **Advanced > System tools > Factory Defaults** to restore the router to factory settings.

NOTE:

Once the modem router is reset, the current configuration settings will be lost and you will need to re-configure the router.

Q4. What can I do if I forgot my web management password?

Refer to FAQ >Q3 to reset the router, and then create a password for future logins.

Q5. What can I do if I forgot my wireless network password?

- By default, the wireless network has no password.
- If you have set a password for the wireless network, log in to the web management page of the router to retrieve or reset your password.

Q6. What can I do if I want to change the main router?

- Log in to **<http://mwlogin.net>** and go to Status.
- Choose the device you prefer and click Set as main router.
- Follow web instructions to finish the procedure.

Q7. What can I do if I want to add new Halo devices to existed mesh system?

- Log in to **<http://mwlogin.net>** and go to **Status > Add Device**.
- Follow web instructions to add the device to mesh network through pairing.

Q8. What if I want to add successfully-paired Halo devices to another mesh network?

- Refer to FAQ >Q3 to reset the devices.
- Log in to the web management page of the main router in mesh and go to **Status > Add Device**.
- Follow web instructions to add devices to mesh network through pairing.

Appendix B: Configuring the PC

In this section, we'll introduce how to install and configure the TCP/IP correctly in Windows 7. First make sure your Ethernet Adapter is working, refer to the adapter's manual if needed.

1. Install TCP/IP component

- a. On the Windows taskbar, click **Start** button, and then click **Control Panel**.
- b. Click the **Network and Internet**, and click the **Network and Sharing Center**, then click **Change adapter settings**.
- c. Right click the icon that showed below, select **Properties** on the prompt page.

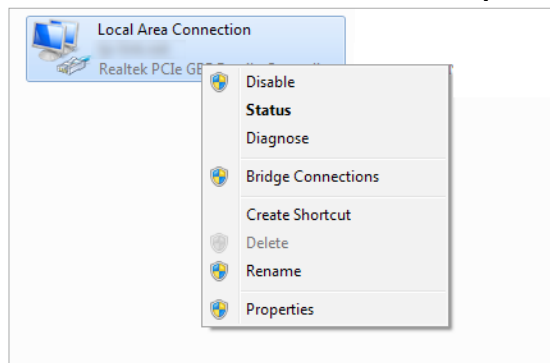

- d. In the prompt page that showed below, double click on the **Internet Protocol Version 4 (TCP/IPv4)**.

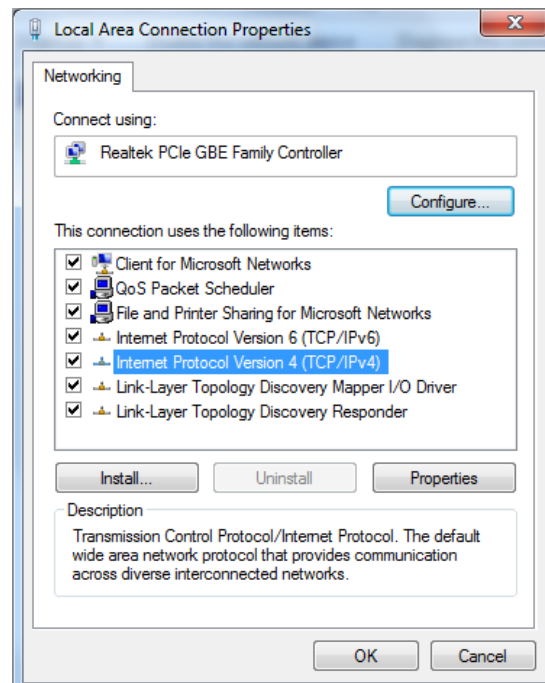

- e. The following **TCP/IP Properties** window will display and the **IP Address** tab is open on this window by default.

2. Configure the TCP/IP protocol

Now you have two ways to configure the **TCP/IP** protocol below:

- **Setting IP address automatically**

Select **Obtain an IP address automatically**, Choose **Obtain DNS server automatically**, as shown in the Figure below:

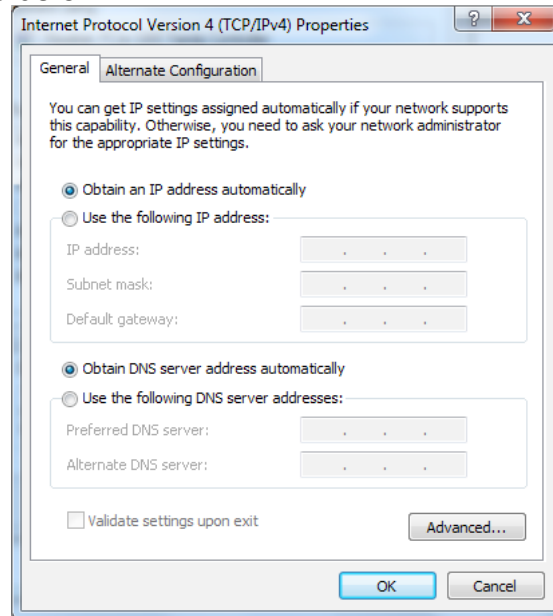

- **Setting IP address manually**

- Select **Use the following IP address** radio button. And the following items available.
- If the router's LAN IP address is 192.168.1.1, specify the IP address as 192.168.1.x (x is from 2 to 254), and **Subnet mask** is 255.255.255.0.
- Enter the router's LAN IP address (the default IP is 192.168.1.1) in the **Default gateway** field.
- Select **Use the following DNS server addresses** radio button. In the **Preferred DNS Server** field you can type the DNS server IP address, which has been provided by your ISP.

